

Bermagui 286

Lot 105, Rochfort Street



G.J. Gardner. HOMES

\$538,653



LAND SIZE
630m²

LOT FRONTAGE
18m

LOT DEPTH
35m

House Key Features:

- Built in robes to all bedrooms
- Insulation to ceiling and walls
- Overhead kitchen cupboards
- 2.7 metre ceiling heights
- Security locks to all windows
- Skillion roof
- Parents retreat
- 3 Coat paint system
- Fans to bed rooms, media, activity

Land Key Features:

- Fully titled
- Ready to build your dream home on now
- North facing
- House designs available
- Close to multiple reserves and parks
- Short walk to the Newenham linear park & creek
- Easy to 2km walk to Mount Barker

HOUSE PRICE

\$319,653

LAND PRICE

\$219,000

Contact: Ben Walker ben@newenham.com.au
0429 107 497 RLA 63301

Visit our Sales & Info Centre:
164 Flaxley Rd Mt. Barker

Open 12 – 5pm daily
newenham.com.au

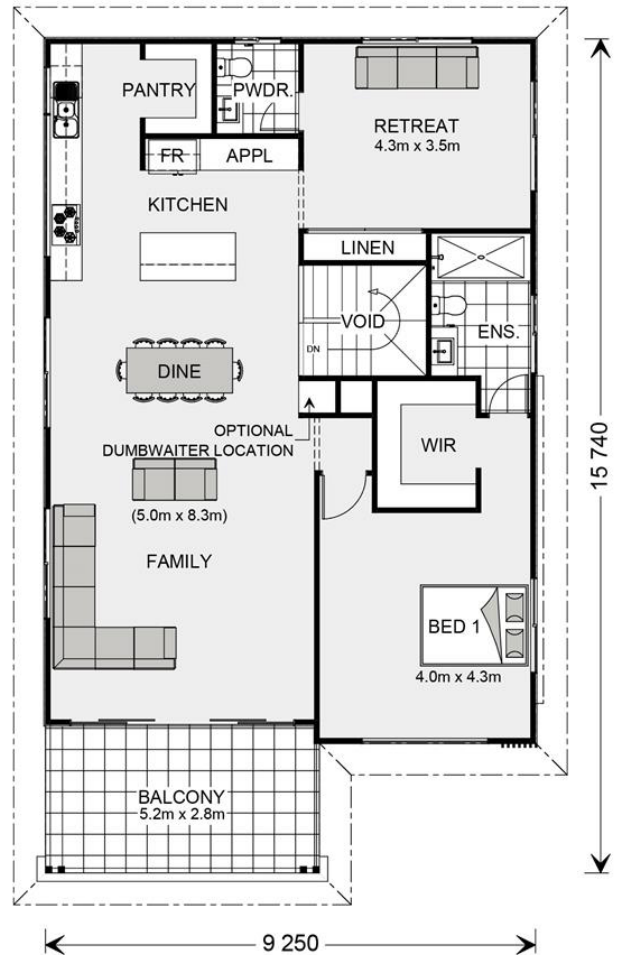
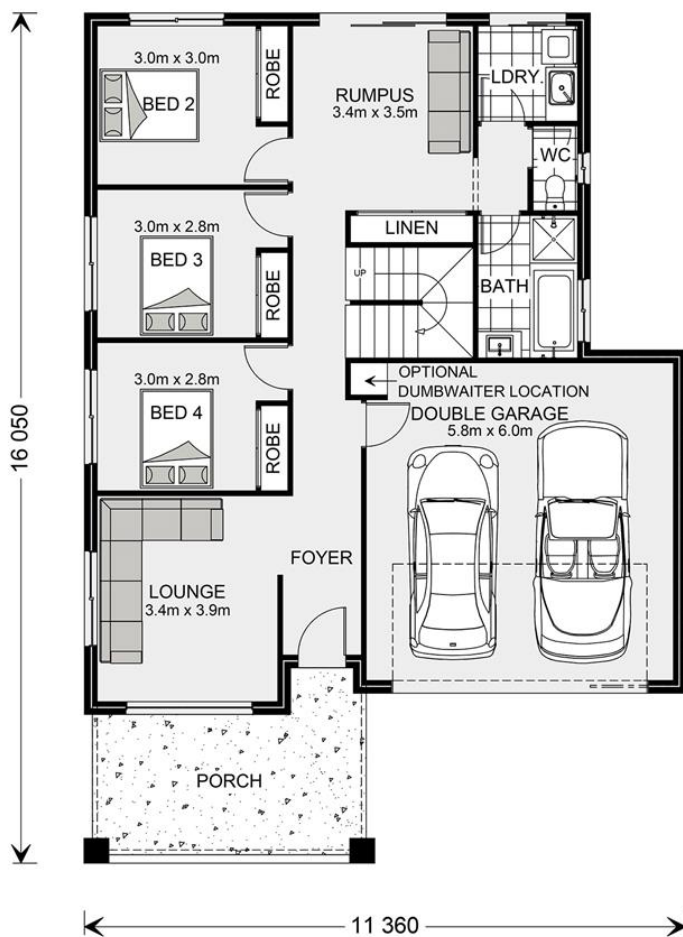

Disclaimer: All care has been taken in the preparation of this material. No responsibility is taken for any errors or omissions. Details are subject to change without notification. Images for illustration purposes only. E&EO.

Contact: Ben Walker ben@newenham.com.au
0429 107 497 RLA 63301

Visit our Sales & Info Centre:
164 Flaxley Rd Mt. Barker

Open 12 – 5pm daily
newenham.com.au