

Benowa 210

Lot 104, Burton Street



G.J. Gardner. HOMES

\$460,808



LAND SIZE
620m²

LOT FRONTAGE
19m

LOT DEPTH
32m

House Key Features:

- Beach facade
- Built in robes to all bedrooms
- Insulation to ceiling and walls
- Overhead kitchen cupboards
- 2.7 metre ceiling heights
- Security locks to all windows
- Skillion roof
- 3 bedrooms plus media room

Land Key Features:

- Fully titled
- Ready to build your dream home on now
- Prime corner allotment
- Adjacent Cork Close Reserve
- North facing side boundary
- House designs available
- Close to multiple reservers and parks
- Short walk to the Newenham linear park & creek

HOUSE PRICE

\$241,058

LAND PRICE

\$219,750

Contact: Ben Walker ben@newenham.com.au
0429 107 497 RLA 63301

Visit our Sales & Info Centre:
164 Flaxley Rd Mt. Barker

Open 12 – 5pm daily
newenham.com.au

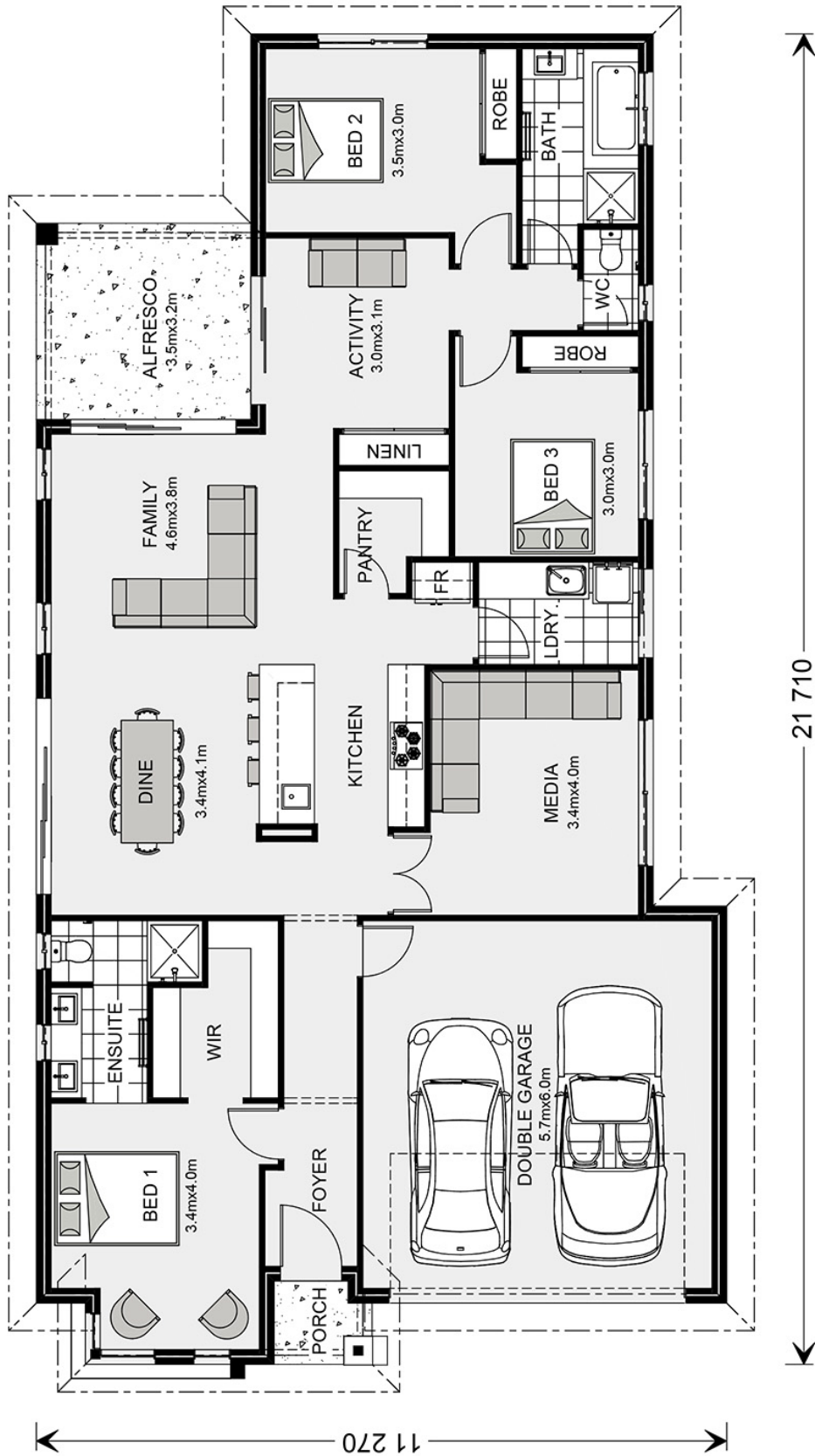

Disclaimer: All care has been taken in the preparation of this material. No responsibility is taken for any errors or omissions. Details are subject to change without notification. Images for illustration purposes only. E&EO.

Contact: Ben Walker ben@newenham.com.au
0429 107 497 RLA 63301

Visit our Sales & Info Centre:
164 Flaxley Rd Mt. Barker

Open 12 – 5pm daily
newenham.com.au