

Vera

Lot 82, Burton Street



\$495,000



LAND	FRONTAGE	I/DR LIVING	O/DR LIVING	GARAGE
666m ²	18m	131.3m ²	10.65m ²	39.2m ²



We are delighted to welcome Evergreen Residential homes to the peaceful setting of Newenham in the Adelaide Hills. Offering a number of innovative housing designs in the rich landscape of Newenham, Evergreen homes are custom built and designed for the wellbeing of the homeowners and the surrounding environment. Taking sustainable living into consideration from the onset of the design process, into construction and right through to the handover of keys, these designs are unique to Newenham. Each home has been created with a material palette to complement the natural surrounds and the aesthetic of the Adelaide Hills, while minimising the environmental impact.

- Architecturally designed façade exclusive to Newenham
- Optional façade upgrades available
- 2.7m ceiling heights throughout
- Open plan living, kitchen and dining
- Euro stainless steel kitchen appliances and dishwasher
- Split system air-conditioning
- Carpet to bedrooms
- Built-in robes
- Gas instantaneous hot water
- 3000L rain water tank
- Termite treatment with 10 year warranty
- Optional upgrades include facade, alfresco, driveway, landscaping and fencing
- Fixed price footings

Photographs, illustrations and plans in this brochure are for illustrative purposes and should be used as a guide only. Newenham and Burke Urban give no warranty and make no representation as to the accuracy or sufficiency of any description, photograph or statement contained in this brochure and accept no liability for any loss for which may be suffered by any person who relies wholly or in part upon the information presented. Any fencing and landscaping shown is for illustration purposes only. All packages are subject to land availability and will require Newenham Design Approval and Council Development Approval. Stamp Duty, Fees and Taxes associated with land purchase are not included in the package price. February 2017. House images and floor plans are © Evergreen Residential Pty Ltd.

Agent: Ben Walker
0429 107 497 RLA 63301

Sales & Info Centre:
164 Flaxley Rd Mt. Barker

Visit:
newenham.com.au

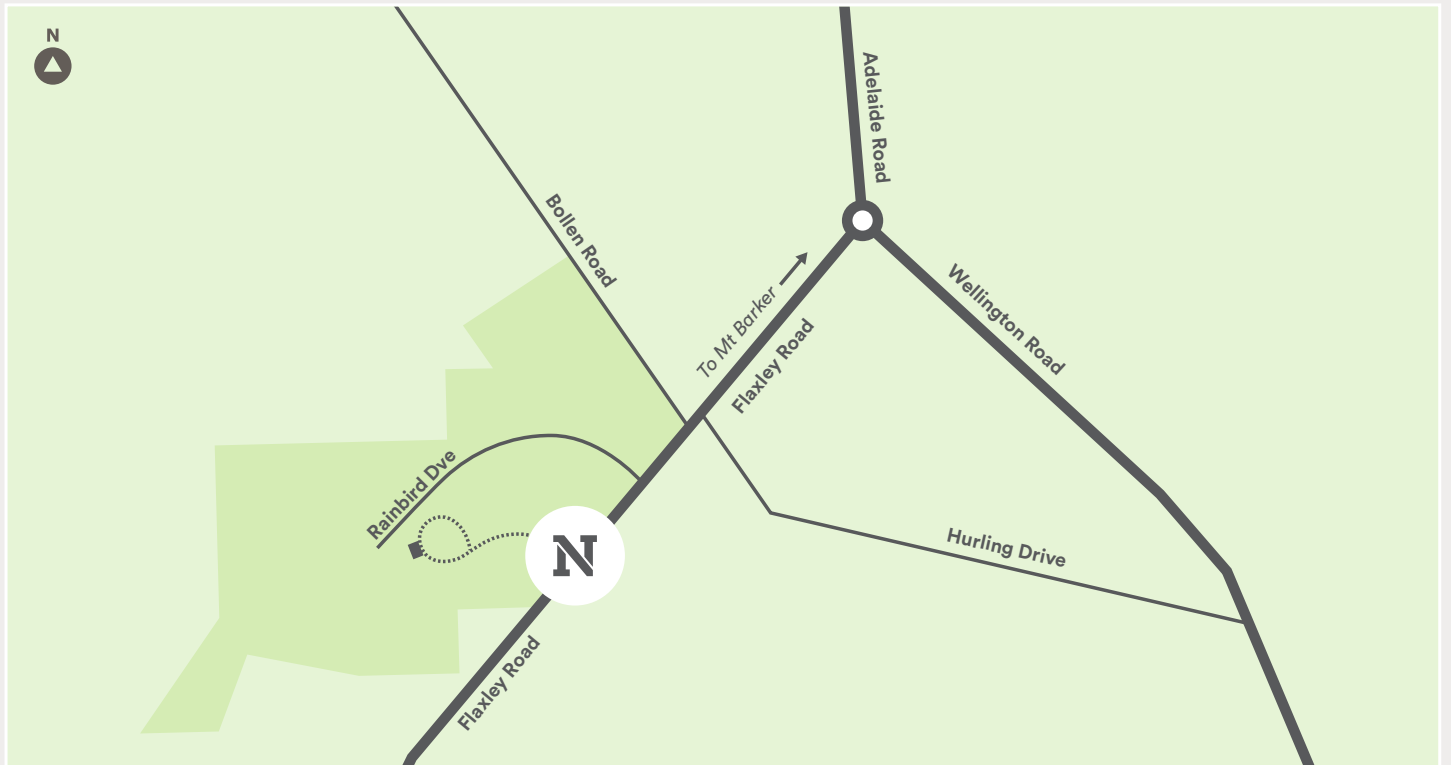
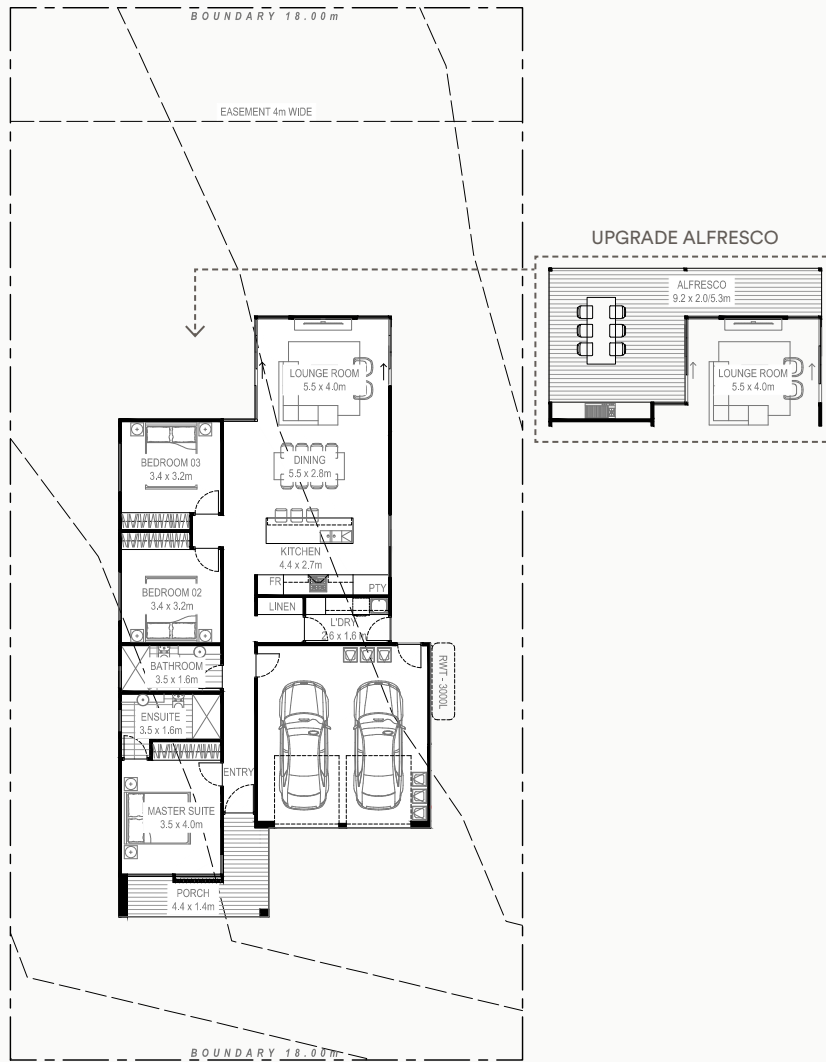

Agent: Ben Walker
0429 107 497 RLA 63301

Sales & Info Centre:
164 Flaxley Rd Mt. Barker

Visit:
newenham.com.au